

THIS DOCUMENT, TOGETHER WITH THE CONCEPTS AND DESIGN PROVIDED HEREIN, IS INTENDED ONLY FOR THE SPECIFIC PURPOSE AND CLIENT FOR WHICH IT WAS PREPARED. REUSE OF ANY INFORMATION CONTAINED HEREIN WITHOUT WRITTEN PERMISSION BY ATWELL, LLC SHALL BE PROHIBITED UNDER PENALTY OF LAW.

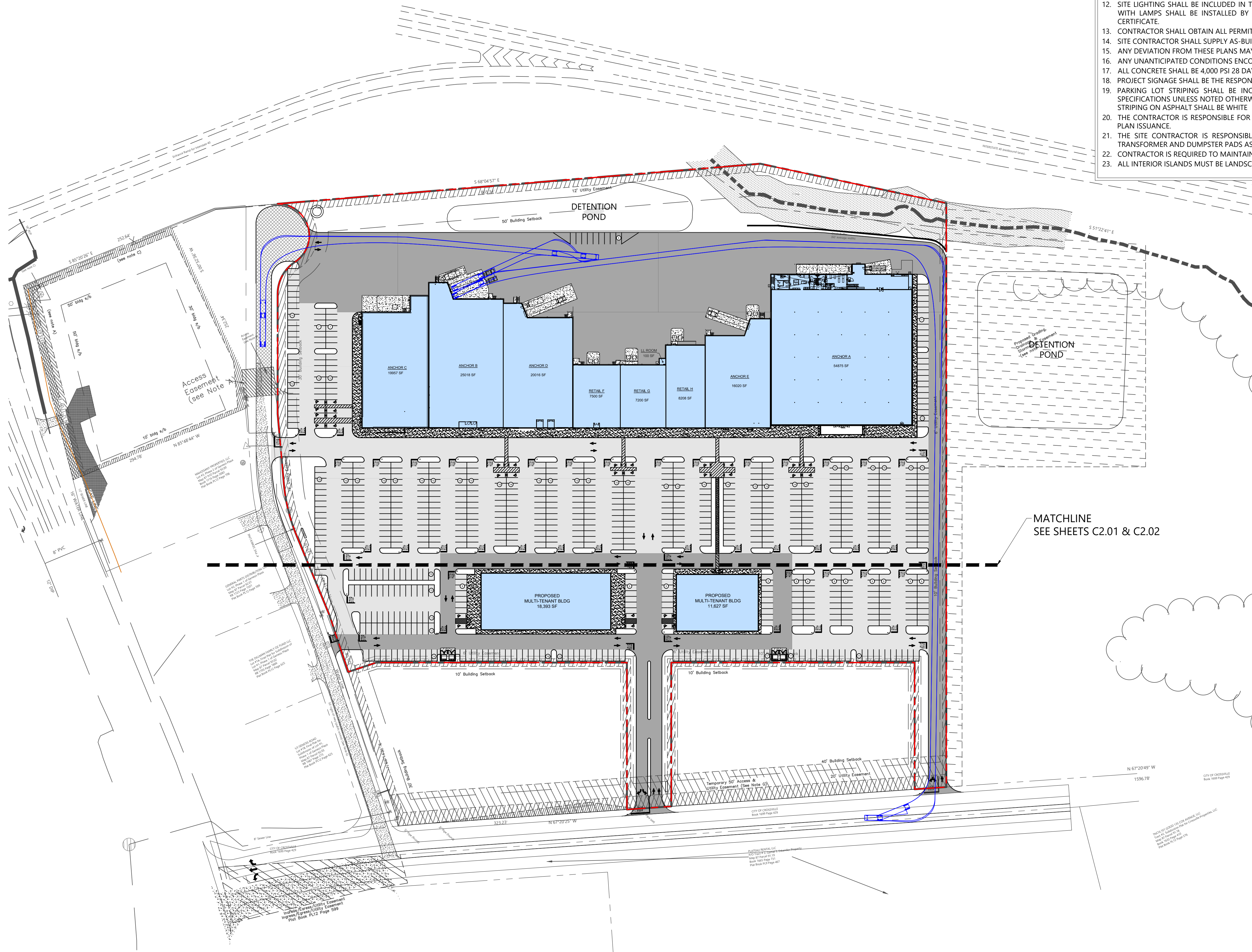

- SITE PLAN NOTES**
1. ALL WORK SHALL BE PERFORMED IN ACCORDANCE WITH THE PLANS AND SITE WORK SPECIFICATIONS AND SHALL COMPLY WITH APPLICABLE FEDERAL, STATE AND LOCAL CODES.
 2. REFERENCE ARCHITECTURAL PLANS FOR BUILDING DIMENSIONS, TRUCK DOCKS, SIDEWALKS, STEPS, TRANSFORMER PADS, ETC.
 3. TOPOGRAPHIC BOUNDARY SURVEY, INCLUDING PROPERTY LINES, LEGAL DESCRIPTION, EXISTING UTILITIES, SITE TOPOGRAPHY WITH SPOT ELEVATIONS, OUTSTANDING PHYSICAL FEATURES AND EXISTING STRUCTURE LOCATIONS WAS PROVIDED BY ATWELL, LLC.
 4. ALL DIMENSIONS AND RADII ARE TO THE FACE OF CURB, UNLESS OTHERWISE NOTED. ALL DIMENSIONS SHOWN TO BUILDINGS ARE TO OUTSIDE FACE OF BUILDING.
 8. ALL STRIPED OR CURBED RADII SHALL BE 3' UNLESS OTHERWISE NOTED.
 9. ALL HANDICAP ACCESSIBLE PARKING SIGNS AND STRIPING SHALL BE IN ACCORDANCE WITH THE AMERICAN WITH DISABILITY ACT (ADA) REQUIREMENTS AND STATE CODE.
 10. ALL TRAFFIC SIGNS SHALL CONFORM TO THE UNIFORM TRAFFIC CONTROL MANUAL AND THE STATE OF TENNESSEE DEPARTMENT OF TRANSPORTATION.
 11. THE CONTRACTOR IS RESPONSIBLE FOR REPAIR OF ANY DAMAGE TO ANY EXISTING IMPROVEMENTS, ONSITE OR OFF SITE, SUCH AS PAVEMENT, UTILITIES, STORM DRAINAGE, ETC. THE REPAIR MUST BE APPROVED BY THE ENGINEER AND BE EQUAL OR BETTER THAN EXISTING CONDITIONS.
 12. SITE LIGHTING SHALL BE INCLUDED IN THE GENERAL CONTRACTOR'S SCOPE OF WORK. ALL PARKING LOT LIGHTING POLES, BASES AND FIXTURES WITH LAMPS SHALL BE INSTALLED BY THE GENERAL CONTRACTOR'S ELECTRICAL CONTRACTOR AND SHALL SUPPLY A ONE YEAR WARRANTY CERTIFICATE.
 13. CONTRACTOR SHALL OBTAIN ALL PERMITS BEFORE CONSTRUCTION BEGINS.
 14. SITE CONTRACTOR SHALL SUPPLY AS-BUILT PLANS INDICATING ALL CHANGES AND DEVIATIONS.
 15. ANY DEVIATION FROM THESE PLANS MAY CAUSE THE WORK TO BE UNACCEPTABLE.
 16. ANY UNANTICIPATED CONDITIONS ENCOUNTERED DURING THE CONSTRUCTION PROCESS SHALL BE IDENTIFIED TO THE ENGINEER IMMEDIATELY.
 17. ALL CONCRETE SHALL BE 4,000 PSI 28 DAY COMPRESSIVE STRENGTH.
 18. PROJECT SIGNAGE SHALL BE THE RESPONSIBILITY OF THE GENERAL CONTRACTOR.
 19. PARKING LOT STRIPING SHALL BE INCLUDED IN PAVING CONTRACTOR'S SCOPE OF WORK. STRIPING WILL BE ACCORDING TO OWNER'S SPECIFICATIONS UNLESS NOTED OTHERWISE. ALL STRIPING IS TO HAVE TWO (2) COATS OF PAINT (MIN). STRIPING ON CONCRETE SHALL BE YELLOW; STRIPING ON ASPHALT SHALL BE WHITE.
 20. THE CONTRACTOR IS RESPONSIBLE FOR OBTAINING ANY AND ALL OFF-SITE EASEMENTS NOT DELINEATED ON PLANS OR KNOWN OF AT TIME OF PLAN ISSUANCE.
 21. THE SITE CONTRACTOR IS RESPONSIBLE FOR PROVIDING ALL WORK AND APPURTENANCE TO WITHIN 5' OF THE BUILDING. THIS INCLUDES TRANSFORMER AND DUMPSTER PADS AS WELL AS ALL UTILITY CONDUITS.
 22. CONTRACTOR IS REQUIRED TO MAINTAIN LANDSCAPE WEEKLY UNTIL PROJECT TURNOVER.
 23. ALL INTERIOR ISLANDS MUST BE LANDSCAPED WITH RIVER ROCK, SOD, MULCH, OR OTHER GROUND COVER MATERIALS SHALL NOT BE USED.

LEGEND

	PROPERTY LINE
	PROPERTY SETBACK
	PROPOSED EASEMENT
	LANDSCAPE BUFFER
	LIGHT DUTY PVMT (DTL#1/ C6.00)
	HEAVY DUTY ASPHALT (DTL#2/ C6.00)
	HEAVY DUTY CONCRETE (DTL#3/ C6.00)
	CONCRETE SIDEWALK (DTL#5/ C6.00)
	OFFSITE PAVING (BY OTHERS)
	# OF PARKING STALLS PER ROW

- ADA KEY NOTES**
1. ADA COMPLIANT RAMP (MAX. 8.33% RUNNING SLOPE, MAX. 2% CROSS SLOPE)
 2. 5' X 5' MIN. LANDING (MAX. 2% SLOPE IN ANY DIRECTION)
 3. ADA PARKING & ACCESS AISLE (MAX. 2% SLOPE IN ANY DIRECTION)
 4. FLUSH CONDITION
 5. ACCESSIBLE PARKING SIGN

MATCHLINE
SEE SHEETS C2.01 & C2.02



POWER RETAIL CENTER
PAN AMERICAN
GENESIS ROAD
CROSSVILLE, TN 38555

NOT FOR CONSTRUCTION

DATE: 2026-05-18

REVISIONS

DESIGN BY: RWS
CHECKED BY: MEH
ATWELL PRJ: 25007128
SITE LAYOUT PLAN - OVERALL

Know what's below.
Call before you dig.

C2.00

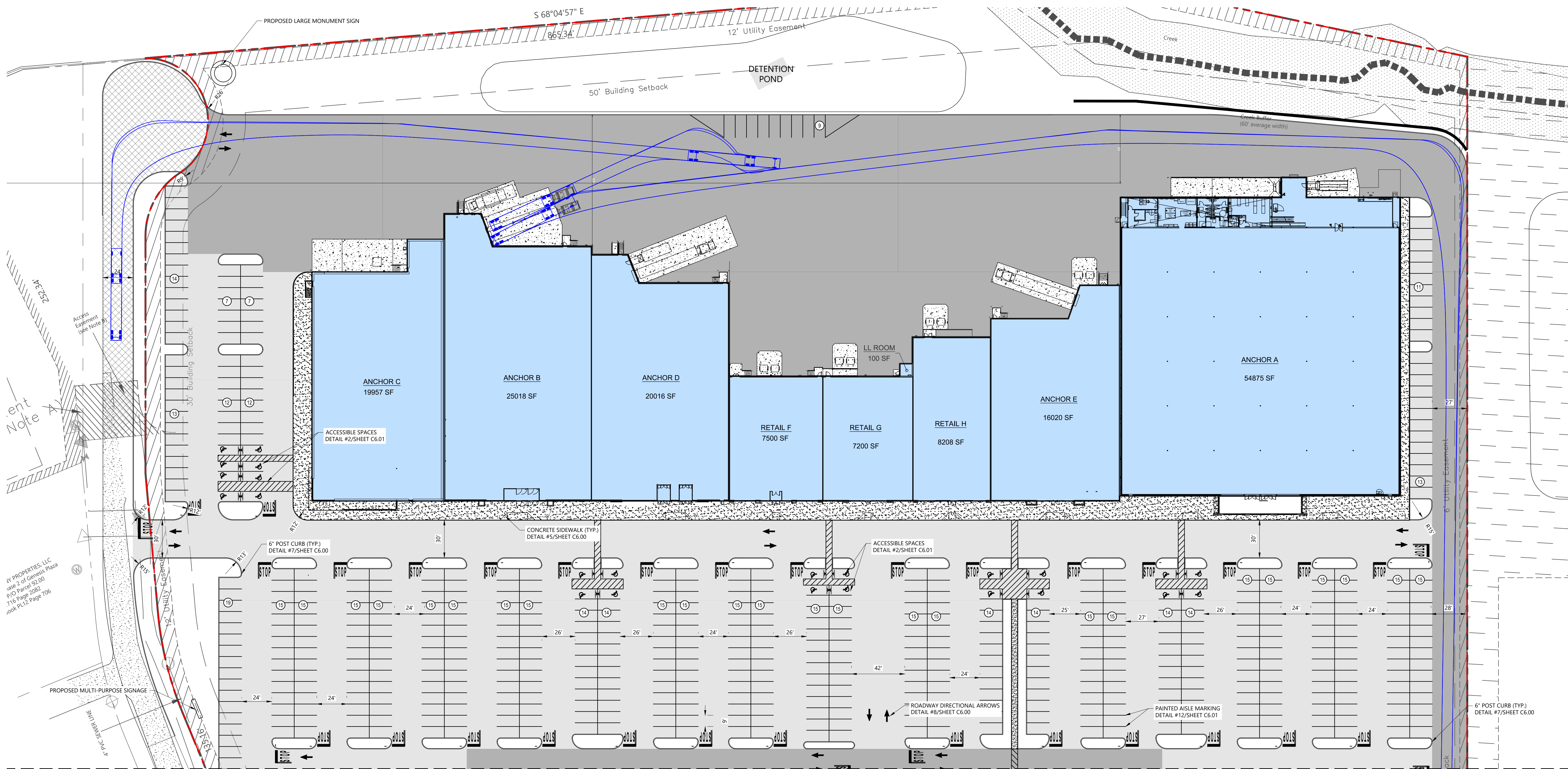

AT PROPERTIES, LLC
 1000 2 of Genesis Plaza
 P/O Parcel #02.00
 P19 Page 0082
 10th PL19 Page 006

SITE PLAN NOTES

- ALL WORK SHALL BE PERFORMED IN ACCORDANCE WITH THE PLANS AND SITE WORK SPECIFICATIONS AND SHALL COMPLY WITH APPLICABLE FEDERAL, STATE AND LOCAL CODES.
- REFERENCE ARCHITECTURAL PLANS FOR BUILDING DIMENSIONS, TRUCK DOCKS, SIDEWALKS, STEPS, TRANSFORMER PADS, ETC.
- TOPOGRAPHIC BOUNDARY SURVEY, INCLUDING PROPERTY LINES, LEGAL DESCRIPTION, EXISTING UTILITIES, SITE TOPOGRAPHY WITH SPOT ELEVATIONS, OUTSTANDING PHYSICAL FEATURES AND EXISTING STRUCTURE LOCATIONS WAS PROVIDED BY ATWELL, LLC.
- ALL DIMENSIONS AND RADII ARE TO THE FACE OF CURB, UNLESS OTHERWISE NOTED. ALL DIMENSIONS SHOWN TO BUILDINGS ARE TO OUTSIDE FACE OF BUILDING.
- ALL STRIPED OR CURBED RADII SHALL BE 3' UNLESS OTHERWISE NOTED.
- ALL HANDICAP ACCESSIBLE PARKING SIGNS AND STRIPING SHALL BE IN ACCORDANCE WITH THE AMERICAN WITH DISABILITY ACT (ADA) REQUIREMENTS AND STATE CODE.
- ALL TRAFFIC SIGNS SHALL CONFORM TO THE UNIFORM TRAFFIC CONTROL MANUAL AND THE STATE OF TENNESSEE DEPARTMENT OF TRANSPORTATION.
- THE CONTRACTOR IS RESPONSIBLE FOR REPAIR OF ANY DAMAGE TO ANY EXISTING IMPROVEMENTS, ONSITE OR OFF SITE, SUCH AS PAVEMENT, UTILITIES, STORM DRAINAGE, ETC. THE REPAIR MUST BE APPROVED BY THE ENGINEER AND BE EQUAL OR BETTER THAN EXISTING CONDITIONS.
- SITE LIGHTING SHALL BE INCLUDED IN THE GENERAL CONTRACTOR'S SCOPE OF WORK. ALL PARKING LOT LIGHTING POLES, BASES AND FIXTURES WITH LAMPS SHALL BE INSTALLED BY THE GENERAL CONTRACTOR'S ELECTRICAL CONTRACTOR AND SHALL SUPPLY A ONE YEAR WARRANTY CERTIFICATE.
- CONTRACTOR SHALL OBTAIN ALL PERMITS BEFORE CONSTRUCTION BEGINS.
- SITE CONTRACTOR SHALL SUPPLY AS-BUILT PLANS INDICATING ALL CHANGES AND DEVIATIONS.
- ANY DEVIATION FROM THESE PLANS MAY CAUSE THE WORK TO BE UNACCEPTABLE.
- ANY UNANTICIPATED CONDITIONS ENCOUNTERED DURING THE CONSTRUCTION PROCESS SHALL BE IDENTIFIED TO THE ENGINEER IMMEDIATELY.
- ALL CONCRETE SHALL BE 4,000 PSI 28 DAY COMPRESSIVE STRENGTH.
- PROJECT SIGNAGE SHALL BE THE RESPONSIBILITY OF THE GENERAL CONTRACTOR.
- PARKING LOT STRIPING SHALL BE INCLUDED IN PAVING CONTRACTOR'S SCOPE OF WORK. STRIPING WILL BE ACCORDING TO OWNER'S SPECIFICATIONS UNLESS NOTED OTHERWISE. ALL STRIPING IS TO HAVE TWO (2) COATS OF PAINT (MIN). STRIPING ON CONCRETE SHALL BE YELLOW, STRIPING ON ASPHALT SHALL BE WHITE.
- THE CONTRACTOR IS RESPONSIBLE FOR OBTAINING ANY AND ALL OFF-SITE EASEMENTS NOT DELINEATED ON PLANS OR KNOWN OF AT TIME OF PLAN ISSUANCE.
- THE SITE CONTRACTOR IS RESPONSIBLE FOR PROVIDING ALL WORK AND APPURTENANCE TO WITHIN 5' OF THE BUILDING. THIS INCLUDES TRANSFORMER AND DUMPSTER PADS AS WELL AS ALL UTILITY CONDUITS.
- CONTRACTOR IS REQUIRED TO MAINTAIN LANDSCAPE WEEKLY UNTIL PROJECT TURNOVER.
- ALL INTERIOR ISLANDS MUST BE LANDSCAPED WITH RIVER ROCK, SOD, MULCH, OR OTHER GROUND COVER MATERIALS SHALL NOT BE USED.

LEGEND

	PROPERTY LINE
	PROPERTY SETBACK
	PROPOSED EASEMENT
	LANDSCAPE BUFFER
	LIGHT DUTY P/MT (DTL#1/ C6.00)
	HEAVY DUTY ASPHALT (DTL#2/ C6.00)
	HEAVY DUTY CONCRETE (DTL#3/ C6.00)
	CONCRETE SIDEWALK (DTL#5/ C6.00)
	OFFSITE PAVING (BY OTHERS)
	# OF PARKING STALLS PER ROW

ADA KEY NOTES

- ADA COMPLIANT RAMP (MAX. 8.33% RUNNING SLOPE, MAX. 2% CROSS SLOPE)
- 5' X 5' MIN. LANDING (MAX. 2% SLOPE IN ANY DIRECTION)
- ADA PARKING & ACCESS AISLE (MAX. 2% SLOPE IN ANY DIRECTION)
- FLUSH CONDITION
- ACCESSIBLE PARKING SIGN

811 Know what's below. Call before you dig.

NOT FOR CONSTRUCTION

DATE: 2026-05-18

REVISIONS

DESIGN BY: RWS

CHECKED BY: MEH

ATWELL PRJ: 25007128

SITE LAYOUT - ENLARGEMENT 1
C2.01

THIS DOCUMENT, TOGETHER WITH THE CONCEPT AND DESIGN PRESENTED HEREIN, IS AN INSTRUMENT OF SERVICE. IT IS INTENDED ONLY FOR THE SPECIFIC PURPOSE AND SCOPE PROVIDED HEREIN. REVISIONS SHALL BE IDENTIFIED BY NUMBER AND DATE. REVISIONS SHALL BE IDENTIFIED BY NUMBER AND DATE. REVISIONS SHALL BE IDENTIFIED BY NUMBER AND DATE.

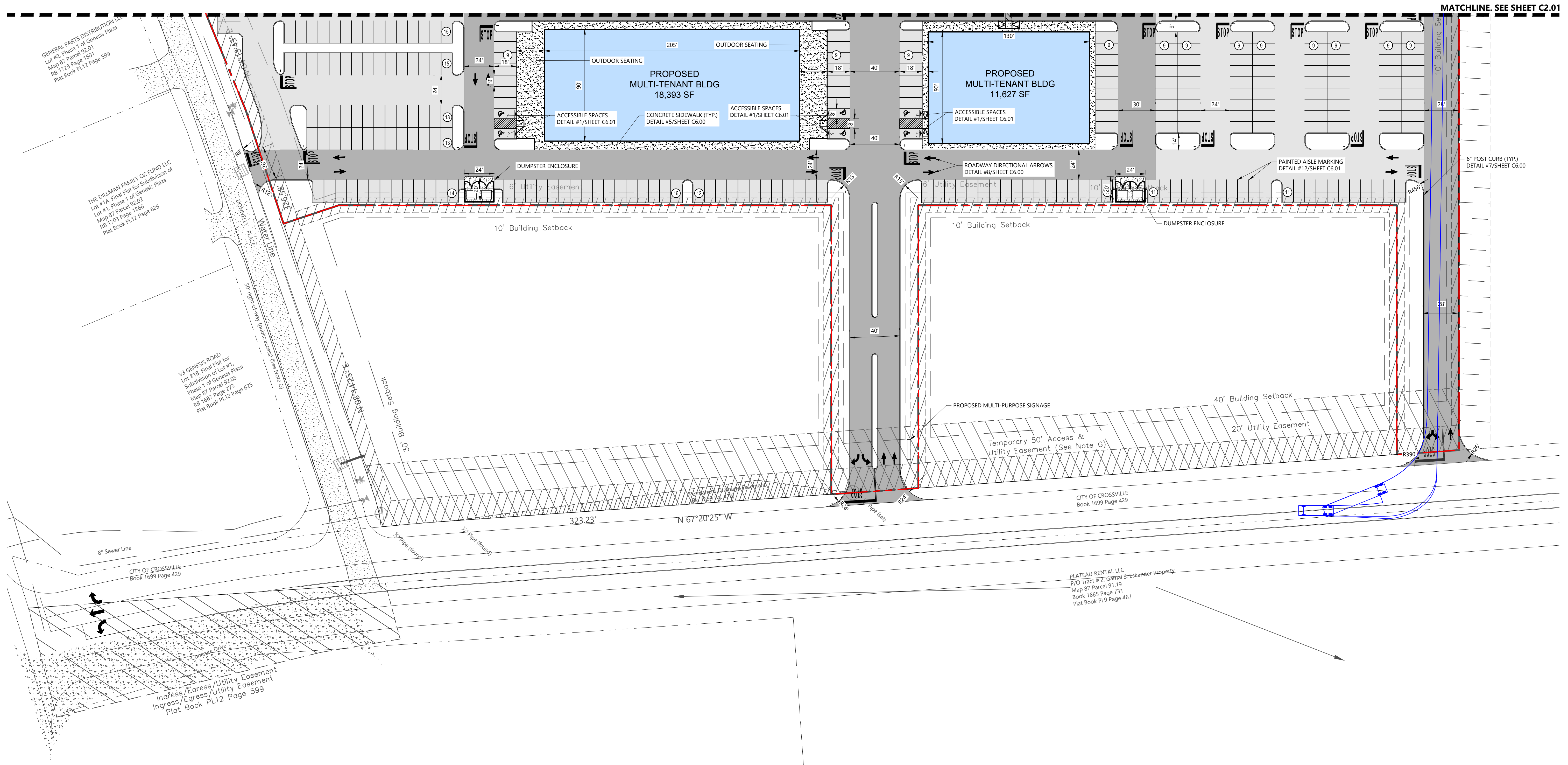

SITE PLAN NOTES

- ALL WORK SHALL BE PERFORMED IN ACCORDANCE WITH THE PLANS AND SITE WORK SPECIFICATIONS AND SHALL COMPLY WITH APPLICABLE FEDERAL, STATE AND LOCAL CODES.
- REFERENCE ARCHITECTURAL PLANS FOR BUILDING DIMENSIONS, TRUCK DOCKS, SIDEWALKS, STEPS, TRANSFORMER PADS, ETC.
- TOPOGRAPHIC BOUNDARY SURVEY, INCLUDING PROPERTY LINES, LEGAL DESCRIPTION, EXISTING UTILITIES, SITE TOPOGRAPHY WITH SPOT ELEVATIONS, OUTSTANDING PHYSICAL FEATURES AND EXISTING STRUCTURE LOCATIONS WAS PROVIDED BY ATWELL, LLC.
- ALL DIMENSIONS AND RADII ARE TO THE FACE OF CURB, UNLESS OTHERWISE NOTED. ALL DIMENSIONS SHOWN TO BUILDINGS ARE TO OUTSIDE FACE OF BUILDING.
- ALL STRIPED OR CURBED RADII SHALL BE 3' UNLESS OTHERWISE NOTED.
- ALL HANDICAP ACCESSIBLE PARKING SIGNS AND STRIPING SHALL BE IN ACCORDANCE WITH THE AMERICAN WITH DISABILITY ACT (ADA) REQUIREMENTS AND STATE CODE.
- ALL TRAFFIC SIGNS SHALL CONFORM TO THE UNIFORM TRAFFIC CONTROL MANUAL AND THE STATE OF TENNESSEE DEPARTMENT OF TRANSPORTATION.
- THE CONTRACTOR IS RESPONSIBLE FOR REPAIR OF ANY DAMAGE TO ANY EXISTING IMPROVEMENTS, ONSITE OR OFF SITE, SUCH AS PAVEMENT, UTILITIES, STORM DRAINAGE, ETC. THE REPAIR MUST BE APPROVED BY THE ENGINEER AND BE EQUAL OR BETTER THAN EXISTING CONDITIONS.
- SITE LIGHTING SHALL BE INCLUDED IN THE GENERAL CONTRACTOR'S SCOPE OF WORK. ALL PARKING LOT LIGHTING POLES, BASES AND FIXTURES WITH LAMPS SHALL BE INSTALLED BY THE GENERAL CONTRACTOR'S ELECTRICAL CONTRACTOR AND SHALL SUPPLY A ONE YEAR WARRANTY CERTIFICATE.
- CONTRACTOR SHALL OBTAIN ALL PERMITS BEFORE CONSTRUCTION BEGINS.
- SITE CONTRACTOR SHALL SUPPLY AS-BUILT PLANS INDICATING ALL CHANGES AND DEVIATIONS.
- ANY DEVIATION FROM THESE PLANS MAY CAUSE THE WORK TO BE UNACCEPTABLE.
- ANY UNANTICIPATED CONDITIONS ENCOUNTERED DURING THE CONSTRUCTION PROCESS SHALL BE IDENTIFIED TO THE ENGINEER IMMEDIATELY.
- ALL CONCRETE SHALL BE 4,000 PSI 28 DAY COMPRESSIVE STRENGTH.
- PROJECT SIGNAGE SHALL BE THE RESPONSIBILITY OF THE GENERAL CONTRACTOR.
- PARKING LOT STRIPING SHALL BE INCLUDED IN PAVING CONTRACTOR'S SCOPE OF WORK. STRIPING WILL BE ACCORDING TO OWNER'S SPECIFICATIONS UNLESS NOTED OTHERWISE. ALL STRIPING IS TO HAVE TWO (2) COATS OF PAINT (MIN). STRIPING ON CONCRETE SHALL BE YELLOW; STRIPING ON ASPHALT SHALL BE WHITE.
- THE CONTRACTOR IS RESPONSIBLE FOR OBTAINING ANY AND ALL OFF-SITE EASEMENTS NOT DELINEATED ON PLANS OR KNOWN OF AT TIME OF PLAN ISSUANCE.
- THE SITE CONTRACTOR IS RESPONSIBLE FOR PROVIDING ALL WORK AND APPURTENANCE TO WITHIN 5' OF THE BUILDING. THIS INCLUDES TRANSFORMER AND DUMPSTER PADS AS WELL AS ALL UTILITY CONDUITS.
- CONTRACTOR IS REQUIRED TO MAINTAIN LANDSCAPE WEEKLY UNTIL PROJECT TURNOVER.
- ALL INTERIOR ISLANDS MUST BE LANDSCAPED WITH RIVER ROCK, SOD, MULCH, OR OTHER GROUND COVER MATERIALS SHALL NOT BE USED.

LEGEND

	PROPERTY LINE
	PROPERTY SETBACK
	PROPOSED EASEMENT
	LANDSCAPE BUFFER
	LIGHT DUTY P/VT (DTL#1/ C6.00)
	HEAVY DUTY ASPHALT (DTL#2/ C6.00)
	HEAVY DUTY CONCRETE (DTL#3/ C6.00)
	CONCRETE SIDEWALK (DTL#5/ C6.00)
	OFFSITE PAVING (BY OTHERS)
	# OF PARKING STALLS PER ROW

ADA KEY NOTES

- ADA COMPLIANT RAMP (MAX. 8.33% RUNNING SLOPE, MAX. 2% CROSS SLOPE)
- 5' X 5' MIN. LANDING (MAX. 2% SLOPE IN ANY DIRECTION)
- ADA PARKING & ACCESS AISLE (MAX. 2% SLOPE IN ANY DIRECTION)
- FLUSH CONDITION
- ACCESSIBLE PARKING SIGN

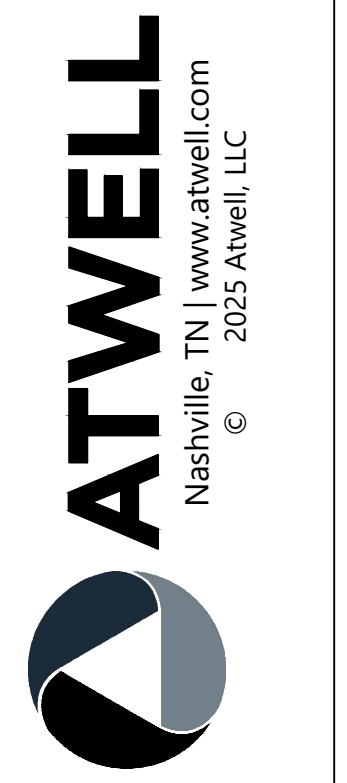

POWER RETAIL CENTER
PAN AMERICAN
 GENESIS ROAD
 CROSSVILLE, TN 38555

NOT FOR CONSTRUCTION

DATE: 2026-05-18

REVISIONS	
DESIGN BY:	RWS
CHECKED BY:	MEH
ATWELL PRJ:	25007128

SITE LAYOUT - ENLARGEMENT 2

C2.02